SIDEWALK INSTALLATION MAP
FIRST WARD
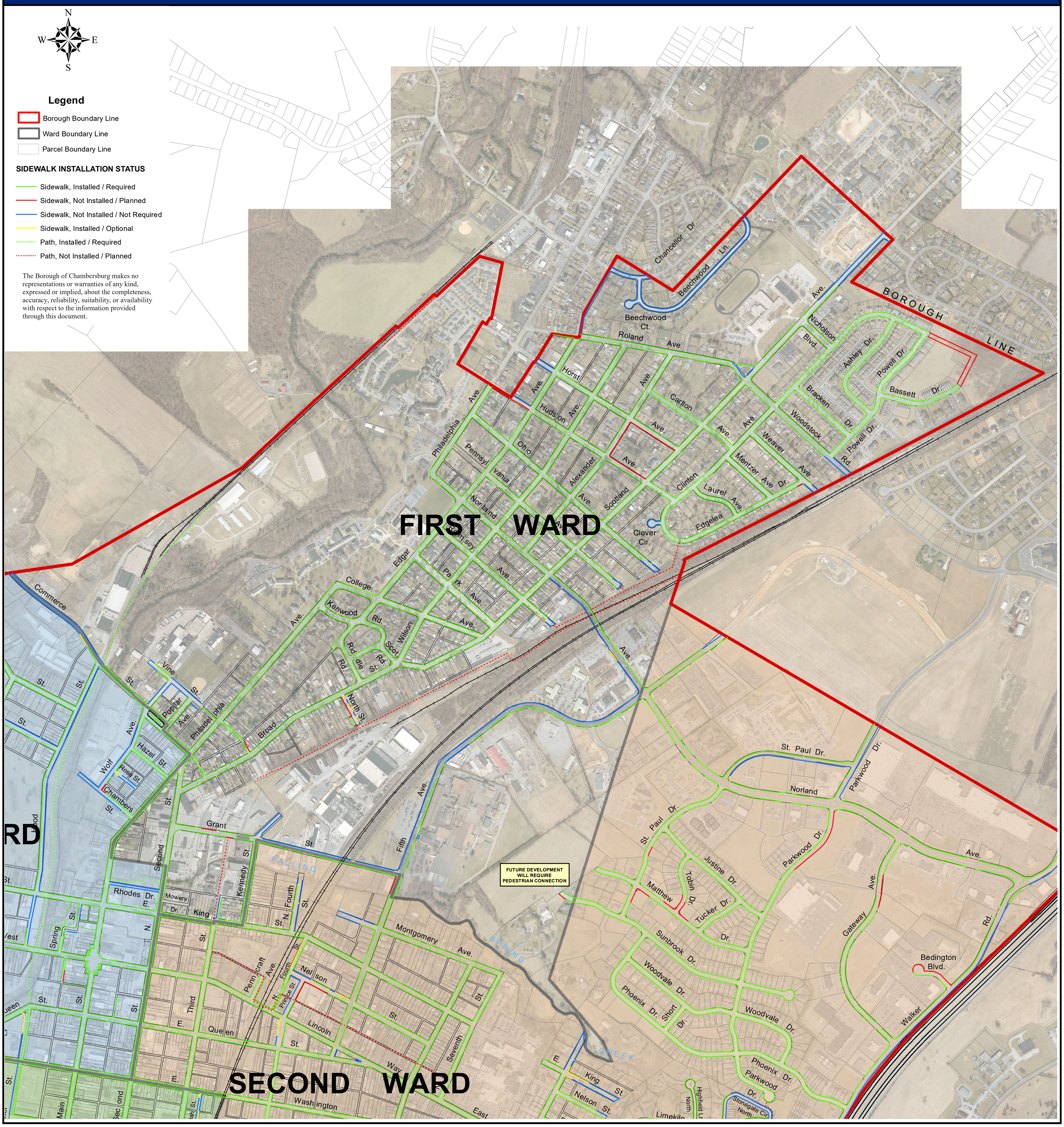
AS APPROVED BY COUNCIL DEC. 9, 2019